

BETWEEN THE DEVIL AND THE DEEP BLUE SEA

Arr. by JIMMY DALE

FOX TROT

By TED KOEHLER
& HAROLD ARLEN

1st Saxophone Eb Alto

Swing Tempo

Smear

f

Smear.

f

f

Smear

Smear

Smear.

f

pp

pp

Solo ad lib

Copyright 1931 by MILLS MUSIC Inc., 1619 Broadway, New York, N. Y.

London-England. The Lawrence Wright Music Co., Denmark St., Charing Cross Road
Sydney-Australia. D. Davis & Co., Ltd.

International Copyright Secured

Made in U. S. A.

Berlin. Musikalienhandlung Alberti, Rankestrasse 34

1st Saxophone Eb Alto

(as is)

pp

Soli

Smear

f Smear

ff

f

Sim.

pp

fff

ppp

18 MODERN **HOT** SAXOPHONE SOLOS No. 1

With PIANO ACCOMPANIMENT for ALTO and TENOR SAXOPHONE
Contents include: by HENRY LINDEMAN and HAROLD BLANCHARD
"DINAK AIN'T MISBEHAVIN'" etc. etc. The hot solos in this folio can be played with the printed stock dance arrangement. Price \$1.00

BETWEEN THE DEVIL AND THE DEEP BLUE SEA

Arr. by JIMMY DALE

FOX TROT

By TED KOEHLER & HAROLD ARLEN

2nd Saxophone Bb Tenor

Swing Tempo

Copyright 1931 by MILLS MUSIC Inc., 1619 Broadway, New York, N. Y.
 London-England, The Lawrence Wright Music Co., Denmark St., Charing Cross Road
 Sydney-Australia, D. Davis & Co., Ltd.
 International Copyright Secured
 Made in U. S. A.
 Berlin, Musikalienhandlung Albertl. Rankestrase 34

2nd Saxophone Bb Tenor

Solo

f

smear

ff

f

Solo ad Lib.

smear

as is

fff

gliss

pop

IMPROVING SIMPLIFIED FOR ALL INSTRUMENTS
by DAVID GORNSTON
"HOT" PLAYING ANALYZED and EXPLAINED. TEN COMPLETE CHORUSES by TEAGARDENS, BERRY etc. Price \$1.00

BETWEEN THE DEVIL AND THE DEEP BLUE SEA

Arr. by JIMMY DALE

FOX TROT

By TED KOEHLER & HAROLD ARLEN

3rd Saxophone Eb Alto

Swing Tempo

Copyright 1931 by MILLS MUSIC Inc., 1619 Broadway, New York, N. Y.
 London-England, The Lawrence Wright Music Co., Denmark St., Charing Cross Road
 Sydney-Australia, D. Davis & Co., Ltd.

International Copyright Secured

Made in U. S. A.

Berlin, Musikalienhandlung Albertl. Rankestrasse 34

3rd Saxophone Eb Alto

12p

smear

smear

f

ff

f

Sim

12p

fff

gliss

gliss

12p

12p

A great book for SAXOPHONE, CLARINET, FLUTE and OBOE!!! Modernize your Style and Technique with
DAVID GORNISTON'S MODERN ETUDES and CHORD STUDIES PRICE 75¢

BETWEEN THE DEVIL AND THE DEEP BLUE SEA

Arr. by JIMMY DALE

FOX TROT

By TED KOEHLER & HAROLD ARLEN

1st Trumpet in Bb

Swing Tempo

smear

smear

Copyright 1931 by MILLS MUSIC Inc., 1619 Broadway, New York, N. Y.
London-England, The Lawrence Wright Music Co., Denmark St., Charing Cross Road
Sydney-Australia, D. Davis & Co., Ltd.

International Copyright Secured

Made in U. S. A.

Berlin. Musikalienhandlung Albertl. Rankestrase 34

1st Trumpet in Bb

C7 F7 as is
pp
SOLO *D7 Ddim.* *C7 F7*
D7 Ddim. *C7 F7 (as is)*
5 *ff*
f
3 *sim*
fff *gliss*
8

MODERN Contents include "DINAH" "AINT MISBEHAVIN" etc. etc.
The hot solos contained in this folio can be played with the printed stock arrangement. Price \$1.00
with Piano Accompaniment
arranged by **MICKEY BLOOM** **NO. 1 TRUMPET SOLOS**

BETWEEN THE DEVIL AND THE DEEP BLUE SEA

Arranged by JIMMY DALE

By TED KOEHLER
& HAROLD ARLEN

2nd Trumpet in Bb

A Bounce Tempo

Copyright 1931 by Mills Music, Inc., 1619 Broadway, New York, 19, N. Y.
This arrangement copyright 1945 by MILLS MUSIC, Inc.
International Copyright Secured Made in U.S.A. All Rights Reserved

2nd Trumpet in Bb

"Between the Devil ---"

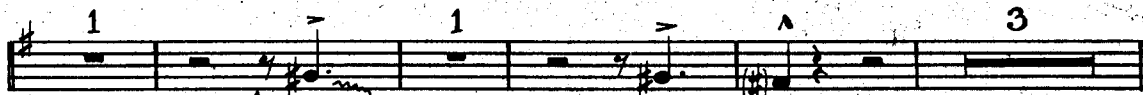

SOLO

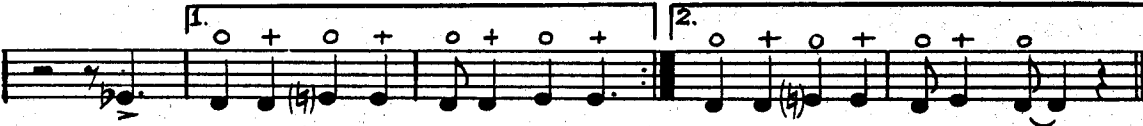
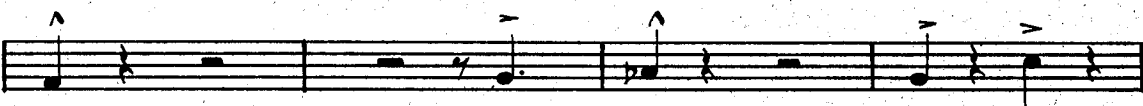

MODERN
with Piano Accompaniment
arranged by **MICKY BLOOM**

Contents include "DINAH" "AINT MISBEHAVIN" etc etc.
The hot solos contained in this folio can be played with the printed stock arrangement. Price \$1.00

HOT TRUMPET SOLOS

BETWEEN THE DEVIL AND THE DEEP BLUE SEA

Arranged by JIMMY DALE

By TED KOEHLER
& HAROLD ARLEN

1st Trombone

A Bounce Tempo

Copyright 1931 by Mills Music, Inc., 1619 Broadway, New York, 19, N. Y.
This arrangement copyright 1945 by MILLS MUSIC, Inc.
International Copyright Secured Made in U.S.A. All Rights Reserved

1st Trombone

C *(Blend with Sax.)*
ppp

1. 1 2. (b) 1

1 1

3 *(Blend)*
ppp

sfc 2

D *fff*

1. 2 2. *ff*

p

E *f-pp*

1. 2.

Modern Etudes and Chord Studies

★ ★ ★ ★
by
**DAVID
GORNSTON**

for TROMBONE, BARITONE, BASSOON, 'CELLO
Endorsed by leading professionals and teachers - a folio of modern
etudes presenting technically perfect study material in swing
rhythms for modern students.

Price
75c

BETWEEN THE DEVIL AND THE DEEP BLUE SEA

Arranged by JIMMY DALE

By TED KOEHLER
& HAROLD ARLEN

Bass or Guitar

A Bounce Tempo

Ab Ab9 / / Db / Ddim. / Ab Eb9 Eb7 Eb9 Eb9 / Eb9 Eb7
 C7 / Cdim. / Bb9 / Eb9 / C7 / Cdim. / Bb9 / Eb7 /
 mf Ab9 / / / Db / Ddim. / Ab / Eb9 / Ab / Eb9 /
 ff C7 / Cdim. / Bb9 / Eb7. / C7 / Cdim. / Bb9 / Eb9 /
 Ab / Ab9 / Db / Ddim. / Ab / Eb9 / Ab / Fm6 G7
 A C / Cdim. / Dm7 / G9 / C / Cdim. / Dm7 / G7 /
 mf Eb / Cm7 / Fm7 / Bb9 / Bb9 / / / Bb9 / Eb7 /
 B Ab / Fm7 / Bbm7 / Eb9 / Ab / Fm7 /
 ff Bbm7 / Eb9 / Ab9 Ab9 Ab9 / Db / Ddim. /
 Ab / Fm7 / Bbm7 Eb9 Ab G9 G9 C C9 / F C9 F C9

Copyright 1931 by Mills Music, Inc., 1619 Broadway, New York, 19, N. Y.
 This arrangement copyright 1945 by MILLS MUSIC, Inc.
 International Copyright Secured Made in U.S.A. All Rights Reserved.

Bass or Guitar

C A+9 / D9 / G+9 / C9 / A+9 / D9 / G+9 / C9 / F7 / / /

B^b / Fdim. / 1. F / C9 / F / C7 / 2. F / C9 / F / E7 /

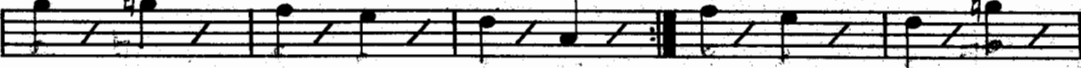

A^b / Cdim. / D^b6 / E7 / A^b / Cdim. / D^b6 / E7 / 7 C Cdim. /

Dm7 / G9 / A^b9 / / / G9 / C9 / A+9 / D9 / G+9 / C9 /

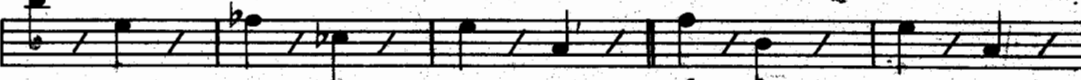

A+9 / D9 / G+9 / C9 / F7 / / / B^b / Fdim. / F 2 - 2 C7

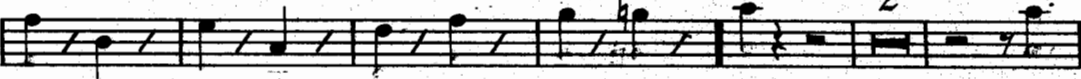

D A+7 / D9 / G9 / C9 / 7 A+7 D9 / G9 / C9 /

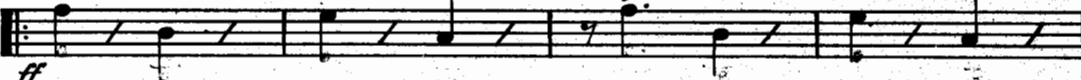

F / F7 / 1. B^b / Fdim. / F / C9 / F / C9 /

2. B^b / Fdim. / F / Fdim. / Gm7 / F E7 A^b 2 - 2 E7

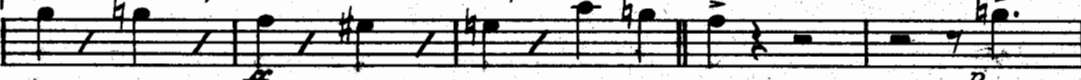

A^b G7 C G7 A^b7 G7 2 - 2 C7 2

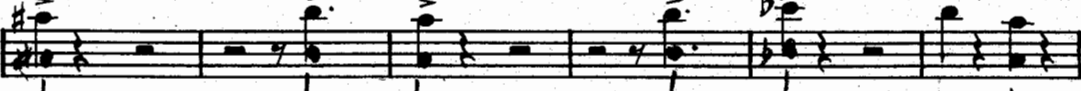

E F / Dm7 / Gm7 / C7 / F / Dm7 / Gm7 / C9 / F / F7 /

B^b / B^bm / 1. F / Gm7 / F / Gm7 / 2. F / B^b / F Gm7 F

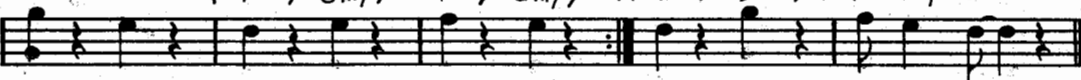

MODERN HOT SINGLE STRING GUITAR SOLOS

with PIANO ACCOMPANIMENT
arranged by

NED COSMO

contents include:

'DINAH',
'AIN'T MISBEHAVIN' etc. etc.

The hot solos in this folio
can be played with the printed
stock accompaniment. Price 1/6

BETWEEN THE DEVIL AND THE DEEP BLUE SEA

Arr. by JIMMY DALE

FOX TROT

By TED KOEHLER & HAROLD ARLEN

Piano Swing Tempo

Copyright 1931 by MILLS MUSIC Inc., 1619 Broadway, New York, N. Y.
London-England, The Lawrence Wright Music Co., Denmark St., Charing Cross Road
Sydney-Australia, D. Davis & Co., Ltd.

International Copyright Secured

Made in U. S. A.

Berlin, Musikalienhandlung Albertl. Rankstrasse 34

Piano 2

DREAM OF A DOLL Novelty Piano Solo
3/4
PAULINE ALPERT
"THE WHIRLWIND PIANIST"

Piano 3

 **MODERN ETUDES** and **CHORD STUDIES** for the **PIANO ACCORDION**
Great Technical Studies featuring **DINAH, JEALOUS, MARGIE** etc. **PRICE 75¢**

Piano 4

PROFESSIONAL STUDENT
PIANO ACCORDION METHOD

HERRMANN & GORNSTON
Contains left hand Treble and Bass
Studies, Transcribing from Piano
parts, Bellows Chord Studies, etc.
PRICE \$1.50

BETWEEN THE DEVIL AND THE DEEP BLUE SEA

Arr. by JIMMY DALE

FOX TROT

By TED KOEHLER & HAROLD ARLEN

Bass

Swing Tempo

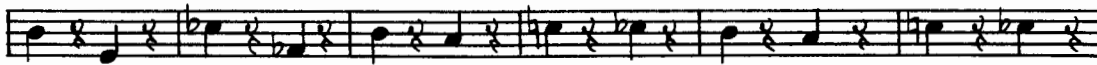

Copyright 1931 by MILLS MUSIC Inc., 1619 Broadway, New York, N. Y.
London-England, The Lawrence Wright Music Co., Denmark St., Charing Cross Road
Sydney-Australia, D. Davis & Co., Ltd.

International Copyright Secured

Made in U. S. A.

Berlin, Musikalienbandlung Albertl. Rankestrase 34

Bass

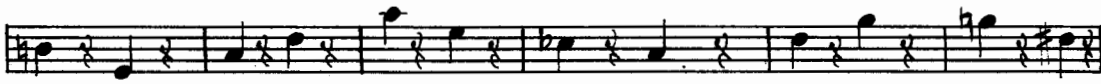

AN ALADDIN'S LAMP STORY

IN REALITY --- FOR THE FIRST TIME --- Paul Whiteman, Jimmy Dorsey, Rudy Vallee, Freddie Rich, Glen Gray, Frank Skinner, Jimmy Dale, Merle Johnston, Guy Lombardo, Uriel Davis, Enric Madriguera, and Duke Ellington, tell how they have attained their phenomenal success in-

"SECRETS OF DANCE BAND SUCCESS"

THIS BOOK WILL HOLD YOUR INTEREST FROM COVER TO COVER

PRICE \$1.00

BETWEEN THE DEVIL AND THE DEEP BLUE SEA

Drums Arr. by JIMMY DALE

FOX TROT

By TED KOEHLER
& HAROLD ARLEN

Swing Tempo

Copyright 1931 by MILLS MUSIC Inc., 1619 Broadway, New York, N. Y.

London-England, The Lawrence Wright Music Co., Denmark St., Charing Cross Road
Sydney-Australia, D. Davis & Co., Ltd.

International Copyright Secured

Made in U. S. A.

Berlin, Musikalienhandlung Alberti, Rankestrasse 34

Drums

Cym solo ad lib.

Cym. Cym. solo ad lib.

SECRETS OF DANCE BAND SUCCESS

JOINTLY WRITTEN BY AMERICA'S FOREMOST BAND LEADERS

Paul Whiteman, Jimmy Dorsey, Rudy Vallee, Freddie Rich, Glen Gray, Frank Skinner, Jimmy Dale; Merle Johnston, Guy Lombardo, Uriel Davis, Enric Madriguera, and Duke Ellington. This book contains the most interesting and valuable information necessary to every musician. PRICE \$1.00.